

Accu-Tray Use Instructions

Item #AR500025

1



Apply a thin coat of polyvinyl siloxane adhesive to both sides of the Accu-Tray.

2



Align the Accu-Tray with the central incisors, insert into the mouth and have the patient bite firmly.

3



The AccuTray should have indentations as shown. Using scissors, cut the Accu-Tray just mesial to the mid second molar.

4

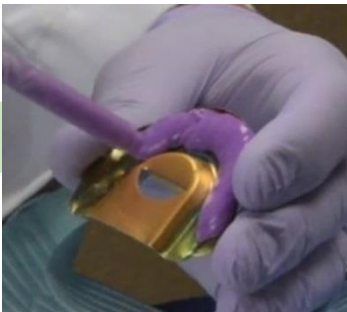

Apply bite registration material such as Occlufast to the Accu-Tray.

5



Insert Accu-Tray with passive pressure and hold for one minute. When firm, use thumbs at each canine to remove.

6



Use a flame to soften a compound stick to apply a small dot at the mandibular incisors. An AD2 Accu-Bite can also be used in place of the compound.

7



Insert Accu-Tray and close the relaxed jaw into CR until the second molars are 1-2mm from the Accu-Tray.

8

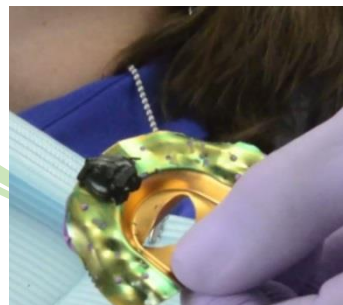

Use compressed air or water to cool compound. Next, scrape off excess compound until there are small indentations left (approx 1mm).

9



Apply bite registration material to the mandibular side of the Accu-Tray, insert in mouth against maxillary teeth and wait one minute until firm.